

PATIENT PRESENTING CLINICAL SIGNS

Coco Yoder History: Owner concerned for possibility of partial obstruction or foreign body. Screening for causes of vomiting.

SPECIES

Canine

Abnormal PE/Chem/CBC/UA Results: N/A

BREED

ULTRASONOGRAPHIC EXAMINATION OF THE ABDOMEN

Jack Russel Terrier

Urinary System

SEX

The urinary bladder is full with a normal thickness and smooth appearance of the wall. Normal anechoic urine with no sediment or uroliths evident.

Neutered Male

Normal appearance of the trigone area, proximal urethra, and iliac blood vessels.

AGE

17 mos

Normal appearance and size of the iliac lymph nodes. Ureters not visualized, which can be considered a normal finding.

WEIGHT

19 lbs

Normal renal size (left kidney 4.90 cm) (right kidney 5.10 cm), architecture, echogenic appearance, cortico-medullary differentiation, which maintains a 1:3 cortex to medulla ratio, pelvis, and capsule. No infarcts, mineralization or renoliths evident.

INTERPRETED BY

Reproductive System

Remo Lobetti, BVSc,
MMedVet (Med),
PhD, Dipl. ECVIM

Small, hypoechogenic prostate.

Adrenal Glands

IMAGING

Normal shape, echogenic appearance, size (left 1.94 cm in length x 0.44 and 0.27 cm in width) (right 0.67 cm), position, and appearance of the visible peri-renal vasculature.

PERFORMED BY

Spleen

Julia Bakker, DVM

Normal size (measuring 1.30 cm) and echogenic appearance. Smooth homogenous parenchyma and regular curvilinear capsule. Normal volume of the splenic vasculature without any overt congestion or thrombosis evident. No inflammatory, neoplastic, infarction, or infiltrative changes evident.

HOSPITAL NAME

Liver

Orange Blossom
Vet Imaging

Normal size, echogenic appearance, portal markings, and regular curvilinear capsule. No nodules or masses evident. Normal appearance of the hepatic and portal vasculature.

REFERRING VET

Gallbladder

Ronni Tudin, DVM

The gallbladder is full containing normal anechoic bile. Normal thickness and echogenic appearance of the wall. Normal size and appearance of the cystic and common bile duct.

INVOICE

Gastrointestinal

14177

Normal appearance of the stomach, duodenum, small intestine, ileo-cecal junction, and colon with no loss of layering, 1:3 muscularis to mucosa ratio, normal wall thickness and peristaltic activity, and no distension of the lumen. Moderate amount of gas within the stomach.

DATE

Pancreas

8.18.23

Normal size and echogenic appearance. Regular capsule. Normal echogenic appearance of the mesentery and fat surrounding the pancreas.

Free Abdomen

Normal mesenteric lymph nodes.



PATIENT

No ascites evident.

Coco Yoder

SPECIES

ULTRASONOGRAPHIC FINDINGS

Canine

Primary Findings

BREED

- None

Jack Russel Terrier

Secondary Findings

SEX

- None

Neutered Male

INTERPRETATION OF THE FINDINGS & FURTHER RECOMMENDATIONS

AGE

Normal ultrasound examination of the abdomen with no obvious etiology for the presenting clinical signs. With the age and breed of dog, the most likely etiology would be nonspecific gastroenteritis.

17 mos

WEIGHT

19 lbs

INTERPRETED BY

Remo Lobetti, BVSc,
MMedVet (Med),
PhD, Dipl. ECVIM

IMAGING PERFORMED BY

Julia Bakker, DVM

HOSPITAL NAME

Orange Blossom
Vet Imaging

REFERRING VET

Ronni Tudin, DVM

INVOICE

14177

DATE

8.18.23

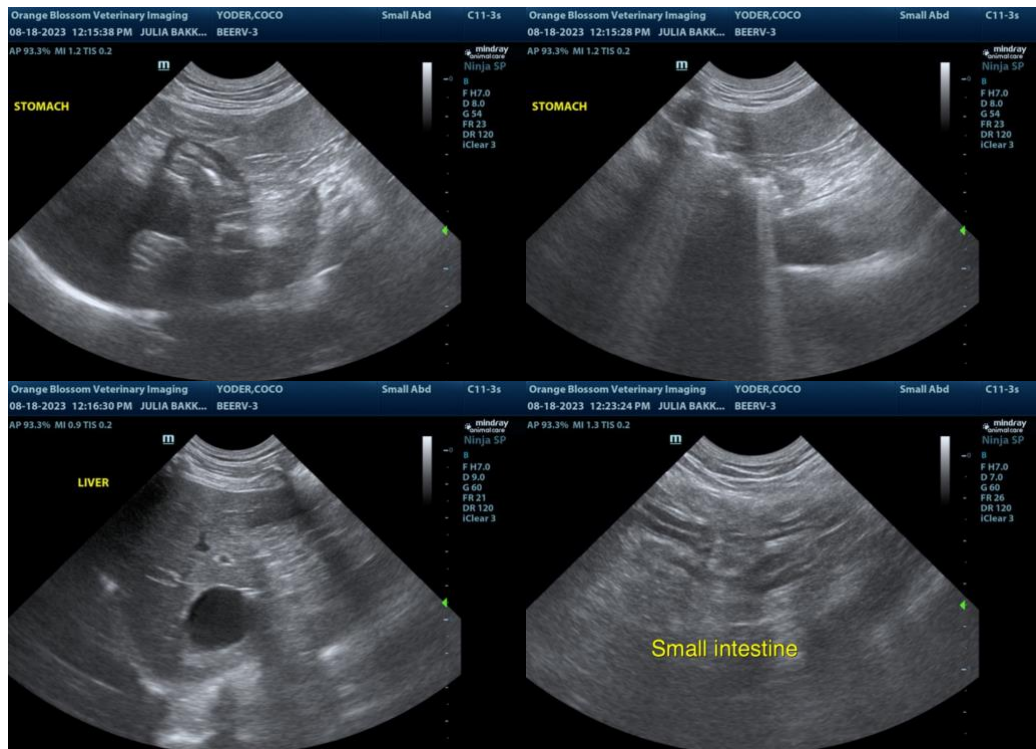

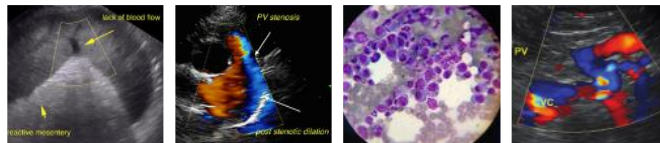

PATIENT

Coco Yoder

SPECIES

Canine

BREED

Jack Russel Terrier

SEX

Neutered Male

AGE

17 mos

WEIGHT

19 lbs

INTERPRETED BY

Remo Lobetti, BVSc,
MMedVet (Med),
PhD, Dipl. ECVIM

**IMAGING
PERFORMED BY**

Julia Bakker, DVM

HOSPITAL NAME

Orange Blossom
Vet Imaging

REFERRING VET

Ronni Tudin, DVM

INVOICE

14177

DATE

8.18.23



The information and recommendations provided are based on the images presented by the referring veterinarian. No evaluation can be communicated regarding pathology that was not visible in the image/video clips provided.

Thank you for this referral. If the clinical or image interpretation does not parallel your findings or if I can be of any further assistance, please contact me.

Remo Lobetti, BVSc, MMedVet (Med), PhD, Dipl. ECVIM (Internal Medicine)
info@sonopath.com